

12 Vyvan Terrace, Bristol, BS8 3DG

www.hydes.co.uk



12 Vyvyan Terrace, Bristol, BS8 3DG

A particularly attractive and well-presented two bedroom courtyard level apartment, situated in undoubtedly one of Clifton's finest period terraces, superbly located in a quiet but convenient location within easy, level walking distance of Clifton Village.

The apartment benefits from a substantial sunny, south facing garden to the rear offering privacy and seclusion, as well as rear pedestrian access to off street parking arranged on a first come first serve basis. The flat further benefits from use of the attractive and well maintained Vyvyan Terrace gardens situated opposite the property. The gardens are communal to all those residents living in Vyvyan Terrace for a nominal annual fee.



2



1



2



Garden Flat, 12 Vyvyan Terrace,
Clifton, Bristol, BS8 3DG
Main House
1012 Sq Ft - 94 Sq M
Outbuilding
199 Sq Ft - 18 Sq M
Total Area
1211 Sq Ft - 112 Sq M

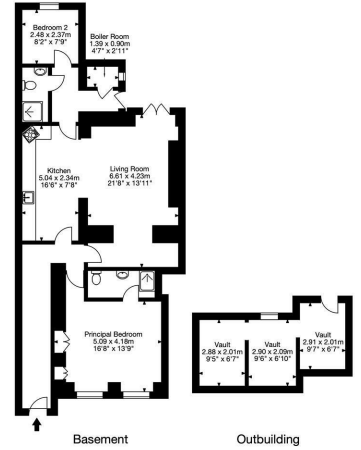

© Crown Copyright. All Rights Reserved. 2005. Ordnance Survey. All Measurements are approximate and should not be used for a statement of fact. Plans for information purposes only. Not to be scaled.

Capture.





Energy Efficiency Rating		Current	Potential
Very energy efficient - lower running costs			
(92 plus) A			
(81-91) B			
(69-80) C			
(55-68) D			
(39-54) E			
(21-38) F			
(1-20) G			
Not energy efficient - higher running costs			
England & Wales		EU Directive 2002/91/EC	

Environmental Impact (CO ₂) Rating		Current	Potential
Very environmentally friendly - lower CO ₂ emissions			
(92 plus) A			
(81-91) B			
(69-80) C			
(55-68) D			
(39-54) E			
(21-38) F			
(1-20) G			
Not environmentally friendly - higher CO ₂ emissions			
England & Wales		EU Directive 2002/91/EC	

OTHER INFORMATION



28 Princess Victoria Street, Bristol, BS8 4BU
 Tel: 0117 973 1516
 post@hydes.co.uk | www.hydes.co.uk

IMPORTANT NOTE

Hydes Of Bristol and any joint agents give notice that (i) they have no authority to make or give representations or warranties in relation to the property. These particulars do not form part of any offer or contract and must not be relied upon as statements or representations of fact. (ii) Any areas, distances or measurements are approximate. The text, photographs and plans are for guidance only and are not necessarily comprehensive. It should not be assumed that the property has all the necessary planning, building regulations or other consents and Hydes Of Bristol have not tested any services, equipment or facilities. Purchasers must satisfy themselves by inspection or otherwise. (iii) In accordance with the consumer protection from unfair trading regulations, please note that the working condition of these services, or kitchen appliances has not been checked by the Agents but at the time of taking particulars we were informed that all were in working order. Please also note that current government legislation demands that as selling agents for this property, Hydes Of Bristol require written evidence of the origin/source of finance for funding for any prospective purchaser wishing to purchase this property. This confirmation shall be required prior to the vendor entering into any contract of sale and our instructions from the vendor are to this effect.